Division of the Vice-President Finance and Administration
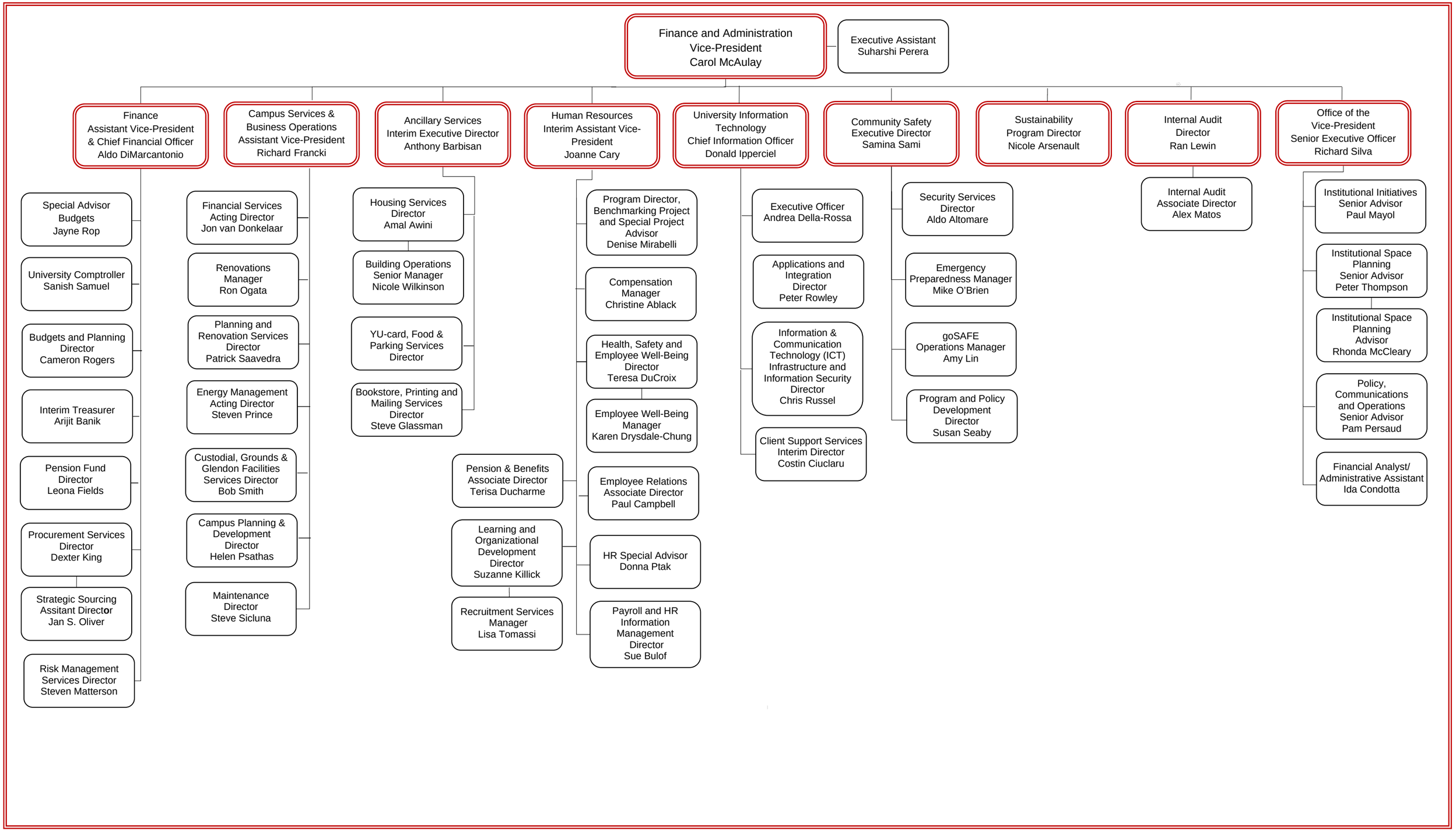
September 2018